


P.C.B Hole Layout

| Item No. | Dimension | |
|---|---|---|
| | A | B |
| 14P | 15.24 | 17.78 |
| 16P | 17.78 | 20.32 |
| 18P | 20.32 | 22.86 |
| 20P | 22.86 | 27.94 |
| 24P | 27.94 | 33.02 |
| 28P | 33.02 | 35.56 |

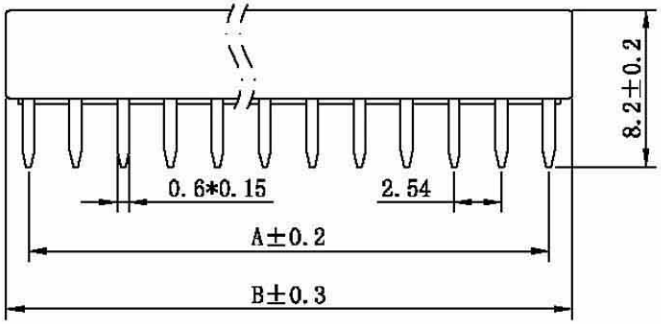


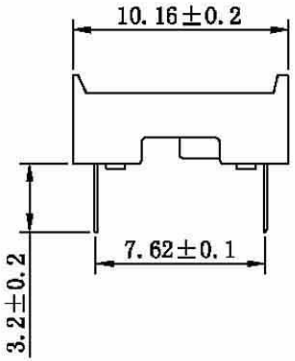


## Specifications

Current Rating: 1A, AC, DC
Insulation Resistance: 1000MΩ/min
Withstand Voltage: 1000V AC/minute
Temperature Range: -55℃ to +105℃

## Material

Housing: Thermoplastic(PBT)
Contact: Brass/Phosphor Bronze

## Plating

Contact: Tin Plated 80u"-120"

RoHS Compliant

HSM 玄茂科技股份有限公司
HSUAN MAO TECHNOLOGY CO., LTD.

| | | | |
|---|---|---|---|
| APPD. 核准 Judie | SCALE 比例 參考 | TOLERANCE 容許公差 .0 ± 0.25, .00 ± 0.20, ANG. ± 3° | PART NAME 品名: 102-S-24PTY-1 I.C. SOCKET 2.54mm 0.3' WITH BAR TIN PLATING BLACK INSULATOR ROHS LOW-LEAD |
| DWG. 製圖 Jolin | UNIT 單位 MM | SIZE. 紙張尺寸 A4 | |
| DATE 制表日 2006/10/25 | PAGE 張數 1 OF 1 | REV. 版次 A | PART NO. 料號 C0102-XXAYTB00R |